GRASSALCO | 50 YEARS ANNIVERSARY 1971 - 30 AUGUST - 2021

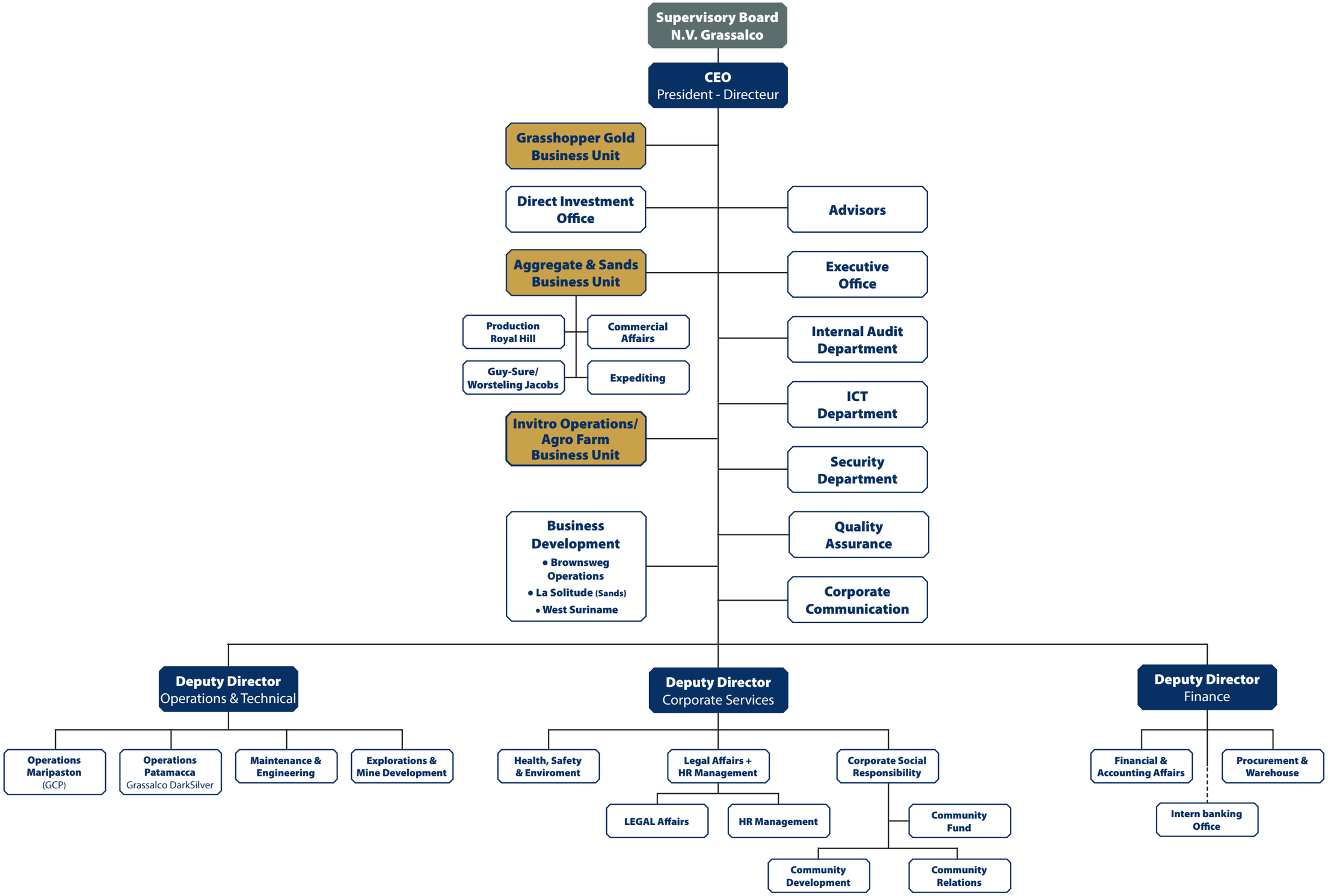

CAG-ORGANOGRAM_intern_juni2021 - *Corporate Communication*